



Synergetic / fmXpert Interface

Connecting property transactions for vital school operation and planning

A direct connection for facilities management transactions with Synergetic.

OMNILINK, in association with Synergetic Management Systems and FM Essentials, is pleased to announce the release of the Synergetic / fmXpert Interface. The interface connects the property management transactions of fmXpert to Synergetic Financials.

OMNILINK works with leading schools in Australia and New Zealand to improve their property management processes by discovering and collating property data, and utilising this new knowledge within a modern property management system. OMNILINK's map based property information system *AssetWhere*™ in combination with FM Essential's facilities management system *fmXpert* provides schools with the best platform to manage property maintenance, detailed asset records, development projects and budget planning (e.g. ten year plans). With the interface to the *Synergetic* school management system, property transactions such as the creation of purchase orders are now directly connected to the financial management system. This avoid duplication of data and paper based systems, and allows for shared budgetary information amongst staff and much greater efficiency in reconciling vendor invoicing. There is an automatic synchronisation of account codes and vendor details from Synergetic to fmXpert.

OMNILINK are working with many Synergetic sites to introduce AssetWhere and fmXpert. The Interface is available now for implementation. An annual licensing fee of AU\$2,500 (ex GST) applies, plus a day for installation and testing. OMNILINK will coordinate the involvement of Synergetic and FM Essentials to implement the interface.

The interface requires Synergetic V62.21 and fmXpert V6.5.0 to operate (and onward for both).



SYNERGETIC
Management Systems



Interface Workflow

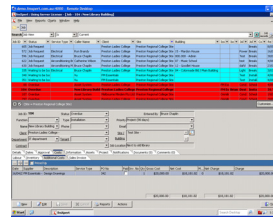

When a maintenance job is issued to a Service Provider a purchase order is automatically created in fmXpert.

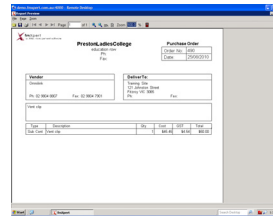

The Purchase Order can be printed and sent to the Service Provider if required.

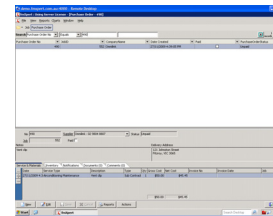

Via the Interface, the Purchase Order information is sent from fmXpert to Synergetic.

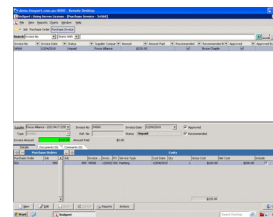

After the invoice received and has been added into Synergetic it is then recognized in fmXpert via the interface to provide accurate job costing.

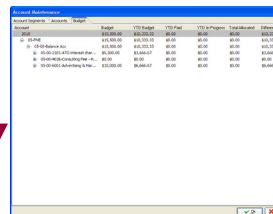

Budget information from Synergetic can be viewed in fmXpert, to avoid over committing / spending.

To register your interest in the Synergetic / fmXpert Interface please email:

In Australia: Alison Allan alisona@omnilink.com.au / In NZ Philip Caunter: philipc@omnilink.co.nz



Toll Free
Email
Web

AUSTRALIA
ABN 80 056 793 723

1800 651 291
omnilink@omnilink.com.au
www.omnilink.com.au

NEW ZEALAND

0800 6664 5465
info@omnilink.co.nz
www.omnilink.co.nz